



Manoharbai Shikshan Prasarak Mandal Armori's

**MAHATMA GANDHI ARTS, SCIENCE &
LATE NASARUDDINBHAI PANJWANI COMMERCE
COLLEGE ARMORI**

Dist. Gadchiroli (Maharashtra) 441 208

Affiliated to Gondwana University, Gadchiroli.

Re-accredited by NAAC 'A' with 3.24 CGPA

**ANNUAL QUALITY ASSURANCE REPORT
(AQAR) 2023-24**

**CRITERION – VII
INSTITUTIONAL VALUES &
BEST PRACTICES**

METRIC NO: ~ 7.1.7.

METRIC NAME: ~ *Institution has disabled-friendly, barrier free environment*



Web: - mgcollegearmori.ac.in
e-mail: - mgcollege.armori@gmail.com
Phone: - 07137-266558

CRITERION – VII
INSTITUTION VALUES & BEST PRACTICES

METRIC NO.	7.1.7
METRIC NAME	Institution has disabled-friendly, barrier free environment

Divyangjan-Friendly, Barrier Free Environment on Campus

The College provides barrier-free environment where people with disabilities can move about safely and freely and use the facilities within the built environment. The environment supports the independent functioning of individuals so that they can participate without assistance in everyday activities within the campus. Buildings / places / transportation systems are made barrier free.

The Mahatma Gandhi College aims to provide an inclusive education framework for all and so strives to create a barrier free and divyangjan-friendly campus. Ramps, railings special toilets/bathrooms as well as specific facilities are provided in various campus buildings. A special reading room for differently-able students. Scribes and additional time are provided at the time of examination as per the rules prescribed by the university.

RAMP

Ramp-Rails, an inclined plane, are built in addition to staircases to access class rooms, and seminar hall. The ramps are carefully designed as per specifications to be used by the differently abled people.

DIFFERENTLY ABLED FRIENDLY RESTROOM

There is one differently abled friendly restroom. This accessible restroom is comfortable and convenient to the differently abled people. Non-slip floor, sliding door and grab bars provide easy access to the differently abled people.

Divyangjan-Friendly, Barrier Free Environment on Campus

The Mahatma Gandhi College aims to provide an inclusive education framework for all and so strives to create a barrier free and divyangjan-friendly campus. Ramps, railings special toilets/bathrooms as well as specific facilities are provided in various campus buildings. Special reading room for differently-able students. Scribes and additional time are provided at the time of examination as per the rules prescribed by the university.

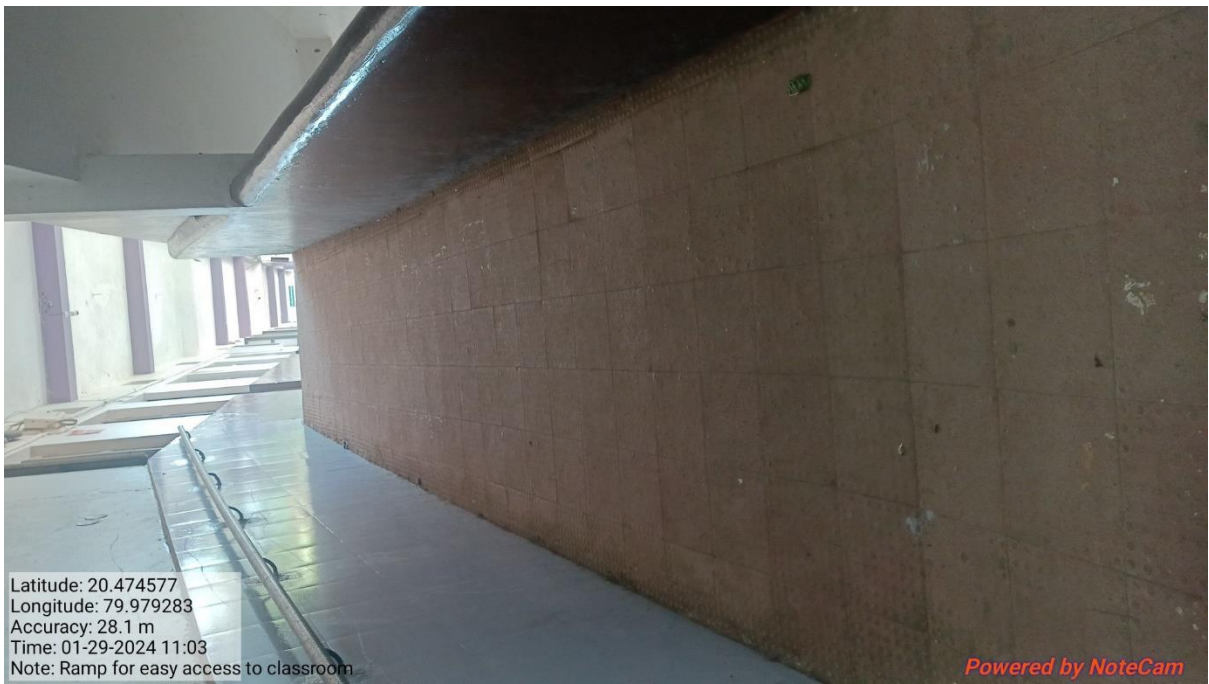

Ramp for easy access to classroom

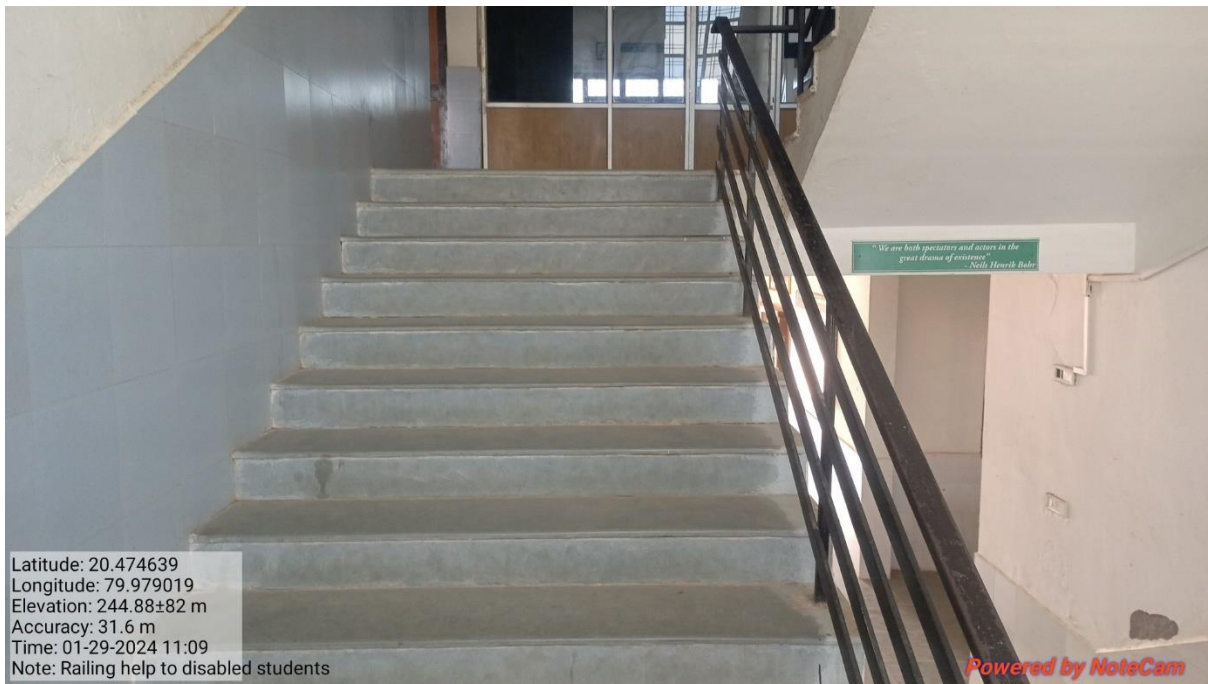

Railing help to disabled students



Disabled friendly Washroom

Rest Room Facilities for Divyangjan



Kamod and Basin for Divyagjan students